

COLOR FACTORY

A REPLAT OF PARCEL "A", KENDALL GREEN SECTION "A" (P.B. 43, PG. 49, B.C.R.) AND A PORTION
OF THE NORTH 1/2 OF THE SOUTHEAST 1/4 OF SECTION 26, ALL IN SECTION 26, TOWNSHIP 48
SOUTH, RANGE 42 EAST, CITY OF POMPANO BEACH, BROWARD COUNTY, FLORIDA

PREPARED BY
PULICE LAND SURVEYORS, INC.
5381 NOB HILL ROAD
SUNRISE, FLORIDA 33351
954-572-1777
FAX NO. 954-572-1778

LEGAL DESCRIPTION:

PARCEL "A", KENDALL GREEN SECTION "A", ACCORDING TO THE PLAT THEREOF, AS RECORDED IN PLAT BOOK 43, PAGE 49, OF THE PUBLIC RECORDS OF BROWARD COUNTY, FLORIDA, TOGETHER WITH A PORTION OF THE NORTH 1/2 OF THE SOUTHEAST 1/4 OF SECTION 26, TOWNSHIP 48 SOUTH, RANGE 42 EAST, BROWARD COUNTY, FLORIDA, LYING WEST OF THE FLORIDA EAST COAST RAILROAD RIGHT-OF-WAY, ALL BEING MORE PARTICULARLY DESCRIBED AS FOLLOWS:

BEGINNING AT THE NORTHWEST CORNER OF SAID PARCEL "A", KENDALL GREEN SECTION "A"; THENCE NORTH 88°29'40" EAST ALONG THE NORTH LINE OF SAID PARCEL "A" 278.80 FEET TO THE NORTHEAST CORNER OF SAID PARCEL "A"; THENCE SOUTH 13°57'05" WEST ALONG THE EAST LINE OF SAID PARCEL "A" AND THE WEST RIGHT-OF-WAY LINE OF N. DIXIE HIGHWAY PER OFFICIAL RECORDS BOOK 21576, PAGE 935, OF SAID PUBLIC RECORDS, FOR 301.01 FEET; THENCE SOUTH 51°11'29" WEST ALONG SAID WEST RIGHT-OF-WAY LINE 30.20 FEET; THENCE SOUTH 88°25'32" WEST ALONG A LINE 25 FEET NORTH OF AND PARALLEL TO THE SOUTH LINE OF SAID NORTH 1/2 OF SECTION 26 FOR 199.86 FEET TO A POINT ON A LINE 1755 FEET EAST OF AND PARALLEL TO THE WEST LINE OF SAID SOUTHEAST 1/4 OF SECTION 26; THENCE NORTH 00°58'58" WEST ALONG SAID PARALLEL LINE 100.01 FEET TO A POINT ON A LINE 125 FEET NORTH OF AND PARALLEL TO SAID SOUTH LINE OF THE NORTH 1/2 OF SECTION 26; THENCE NORTH 88°25'32" EAST ALONG SAID PARALLEL LINE 44.85 FEET; THENCE NORTH 00°58'58" WEST 100.01 FEET TO A POINT ON A LINE 225 FEET NORTH OF AND PARALLEL WITH SAID SOUTH LINE OF THE NORTH 1/2 OF SECTION 26 AND THE SOUTH LINE OF SAID PARCEL "A"; THENCE SOUTH 88°25'32" WEST ALONG SAID PARALLEL LINE AND SAID SOUTH LINE 22.49 FEET TO THE SOUTHWEST CORNER OF SAID PARCEL "A"; THENCE NORTH 00°54'50" WEST ALONG THE WEST LINE OF SAID PARCEL "A" 108.64 FEET TO THE POINT OF BEGINNING.

SAID LANDS LYING AND BEING IN THE CITY OF POMPANO BEACH, BROWARD COUNTY, FLORIDA, AND CONTAINING 1.679 ACRES, MORE OR LESS.

DEDICATION:

KNOW ALL MEN BY THESE PRESENTS: THAT COLOR FACTORY, INC., A FLORIDA CORPORATION, OWNER OF THE LANDS DESCRIBED HEREON, HAS CAUSED SAID LANDS TO BE PLATTED AS SHOWN HEREON, AND TO BE KNOWN AS "COLOR FACTORY", A REPLAT.

- PARCEL RW AS SHOWN HEREON IS HEREBY DEDICATED TO THE PUBLIC IN FEE SIMPLE FOR RIGHT-OF-WAY PURPOSES.

IN WITNESS WHEREOF: SAID COLOR FACTORY, INC., A FLORIDA CORPORATION, HAS CAUSED THESE PRESENTS TO BE SIGNED FOR AND ON ITS BEHALF BY _____, ITS _____, IN THE PRESENCE OF THESE TWO WITNESSES, THIS _____ DAY OF _____, 202____.

WITNESS: _____ COLOR FACTORY, INC.,
A FLORIDA CORPORATION

PRINT NAME: _____

WITNESS: _____ BY: _____
NAME:
TITLE:

PRINT NAME: _____

ACKNOWLEDGMENT:

STATE OF FLORIDA)
COUNTY OF BROWARD) SS

THE FOREGOING INSTRUMENT WAS ACKNOWLEDGED BEFORE ME BY MEANS OF [X] PHYSICAL PRESENCE OR [] ONLINE NOTARIZATION, THIS _____ DAY OF _____, 202____, BY _____, AS _____ OF COLOR FACTORY, INC., A FLORIDA CORPORATION, ON BEHALF OF THE CORPORATION, WHO IS [] PERSONALLY KNOWN TO ME OR [] HAS PRODUCED _____ AS IDENTIFICATION.

WITNESS: MY HAND AND OFFICIAL SEAL THIS _____ DAY OF _____, 202____.

MY COMMISSION EXPIRES: _____ NOTARY PUBLIC – STATE OF _____
COMMISSION NUMBER: _____ PRINT NAME: _____

SURVEYOR'S CERTIFICATION:

I HEREBY CERTIFY: THAT THE ATTACHED PLAT IS A TRUE AND CORRECT REPRESENTATION OF THE LAND RECENTLY SURVEYED AND PLATTED UNDER MY DIRECTION AND SUPERVISION, THAT THE SURVEY DATA COMPLIES WITH ALL OF THE APPLICABLE REQUIREMENTS OF CHAPTER 177, FLORIDA STATUTES, AND CHAPTER 5J-17, FLORIDA ADMINISTRATIVE CODE, AND THAT THE PERMANENT REFERENCE MONUMENTS (P.R.M.'S) WERE SET IN ACCORDANCE WITH SAID CHAPTER 177.

BY: _____ DONNA C. WEST DATE _____
PROFESSIONAL SURVEYOR AND MAPPER NO. LS4290
STATE OF FLORIDA
PULICE LAND SURVEYORS, INC.
5381 NOB HILL ROAD
SUNRISE, FL 33351
CERTIFICATE OF AUTHORIZATION NO. LB3870

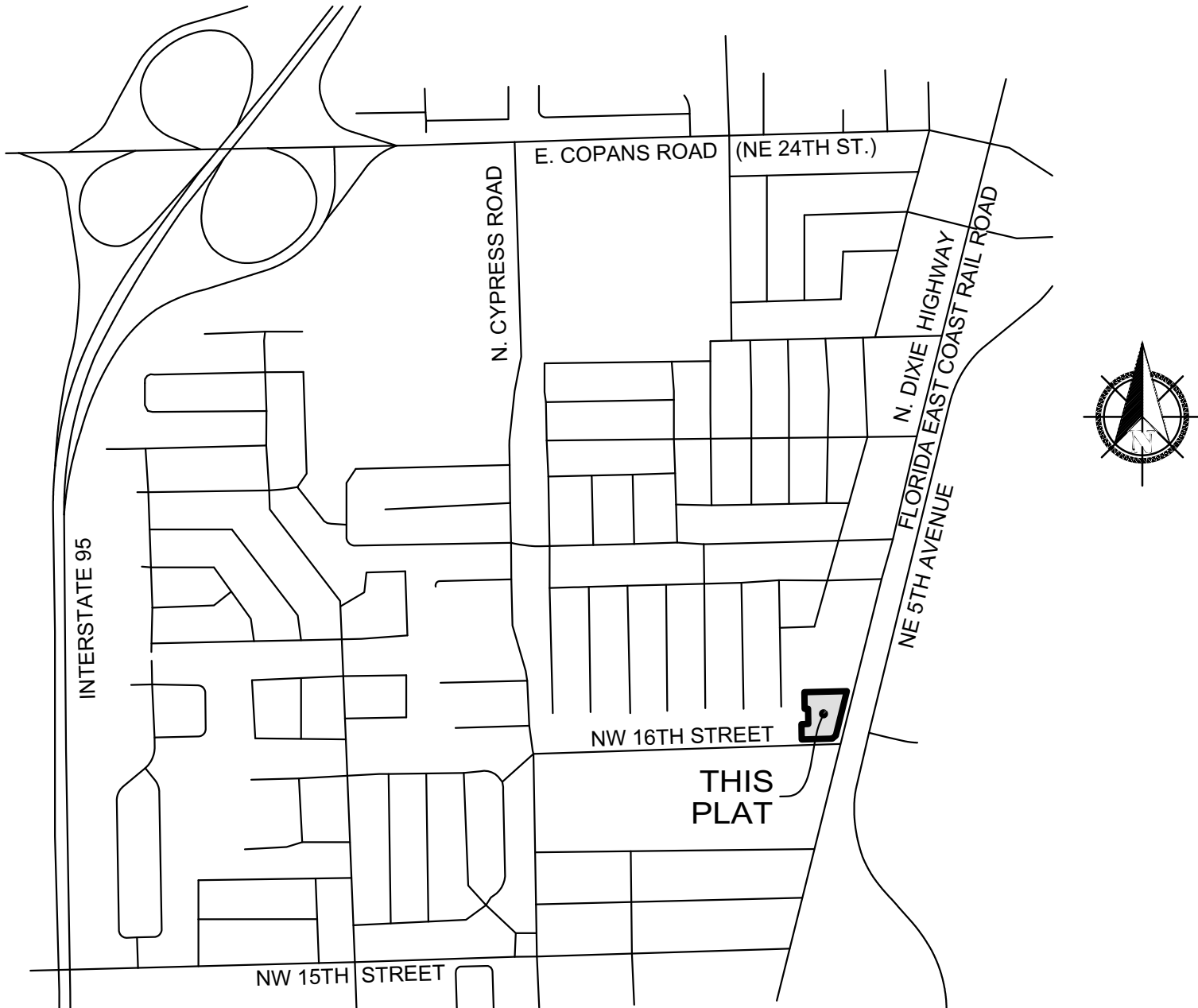

LOCATION MAP
NOT TO SCALE

POMPANO BEACH CITY COMMISSION:

THIS IS TO CERTIFY THAT THIS PLAT HAS BEEN APPROVED AND ACCEPTED FOR RECORD BY THE CITY COMMISSION OF THE CITY OF POMPANO BEACH, FLORIDA, BY RESOLUTION NO. _____, ADOPTED BY THE SAID CITY COMMISSION THIS _____ DAY OF _____, 202____.

CONCURRENCY/IMPACT FEES FOR THE CONSTRUCTION, EXPANSION, AND/OR CONVERSION OF A BUILDING WITHIN THIS PLAT SHALL BE PAID ON THE DATE OF BUILDING PERMIT ISSUANCE.

ATTEST: _____ ASCELETA HAMMOND
CITY CLERK
APPROVED: _____ REX HARDIN
MAYOR

POMPANO BEACH PLANNING AND ZONING BOARD:

THIS IS TO CERTIFY: THAT THE PLANNING AND ZONING BOARD OF THE CITY OF POMPANO BEACH, FLORIDA, HAS APPROVED AND ACCEPTED THIS PLAT THIS _____ DAY OF _____, 202____.

BY: _____ FRED STACER
CHAIRPERSON
DATE _____

POMPANO BEACH CITY ENGINEER:

THIS PLAT IS HEREBY APPROVED FOR RECORD THIS _____ DAY OF _____, 202____.

BY: _____ JOHN SFIROPOULOS, P.E.
CITY ENGINEER

BROWARD COUNTY ENVIRONMENTAL PROTECTION AND GROWTH MANAGEMENT DEPARTMENT:

THIS IS TO CERTIFY: THAT THIS PLAT HAS BEEN APPROVED AND ACCEPTED FOR RECORD.

BY: _____ DIRECTOR/DESIGNEE
DATE _____

BROWARD COUNTY PLANNING COUNCIL:

THIS IS TO CERTIFY: THAT THE BROWARD COUNTY PLANNING COUNCIL HAS APPROVED THIS PLAT SUBJECT TO ITS COMPLIANCE WITH THE DEDICATION OF RIGHTS-OF-WAY FOR TRAFFICWAYS THIS _____ DAY OF _____, 202____.

BY: _____ CHAIRPERSON

THIS PLAT COMPLIES WITH THE APPROVAL OF THE BROWARD COUNTY PLANNING COUNCIL OF THE ABOVE DATE AND IS APPROVED AND ACCEPTED FOR RECORD THIS _____ DAY OF _____, 20____.

BY: _____ EXECUTIVE DIRECTOR OR DESIGNEE

BROWARD COUNTY FINANCE AND ADMINISTRATIVE SERVICES DEPARTMENT, COUNTY RECORDS DIVISION - MINUTES SECTION:

THIS IS TO CERTIFY: THAT THIS PLAT COMPLIES WITH THE PROVISIONS OF CHAPTER 177, FLORIDA STATUTES, AND WAS ACCEPTED FOR RECORD BY THE BOARD OF COUNTY COMMISSIONERS OF BROWARD COUNTY, FLORIDA, THIS _____ DAY OF _____, 202____.

BY: _____ MAYOR, COUNTY COMMISSION

BROWARD COUNTY HIGHWAY CONSTRUCTION AND ENGINEERING DIVISION:

THIS IS TO CERTIFY: THAT THIS PLAT HAS BEEN REVIEWED FOR CONFORMITY WITH CHAPTER 177, FLORIDA STATUTES AND APPROVED AND ACCEPTED FOR RECORD.

BY: _____ ROBERT P. LEGG, JR. DATE _____
PROFESSIONAL SURVEYOR AND MAPPER
FLORIDA REGISTRATION NO. LS4030

BY: _____ RICHARD TORNESE DATE _____
DIRECTOR
FLORIDA HIGHWAY CONSTRUCTION AND ENGINEERING DIVISION
REGISTRATION NO. 1263

DRC
PLANNING
P221-14000022
12/15/2021

COLOR FACTORY, INC.	CITY CLERK	CITY ENGINEER	COUNTY SURVEYOR	COUNTY ENGINEER	PLATTING SURVEYOR